

Have Questions about Financing your John Wieland Home?

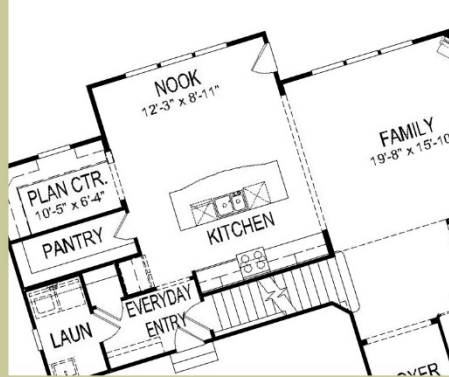

Pulte Mortgage LLC representatives can answer mortgage questions regarding loan program requirements, payments, closing costs and discuss credit for your individual situation so you can be on your way to building your new home. Some of the areas they can address include:

- What loan programs are offered by Pulte Mortgage?
- How much do you need for a down payment?
- What about closing costs and monthly payments?
- What are my loan program options?



I am here to help!

Megan Cuty

Mortgage Financing Advisor (NMLS# 1778585)

E: Megan.Cuty@pulte.com P: (843)494-8353

PulteMortgage™

Financing available through Pulte Mortgage LLC. All loans are subject to underwriting and loan qualifications of the lender. Rates, terms, and conditions are subject to change without notice. Pulte Mortgage LLC is an Equal Opportunity Lender. NMLS Entity Identifier #1791. NMLS Entity Identifier #1791. Additional licensing information available at: <https://secure.pultemortgage.com/Information/ContactUs.aspx> or www.nmlsconsumeraccess.org. GA – Georgia Residential Mortgage Licensee, License #14674, 2475 Northwinds Pkwy, Suite 601, Alpharetta, GA 30009, License #5664, 7390 S Iola Street, Englewood, CO 80112, NMLS #1791.

